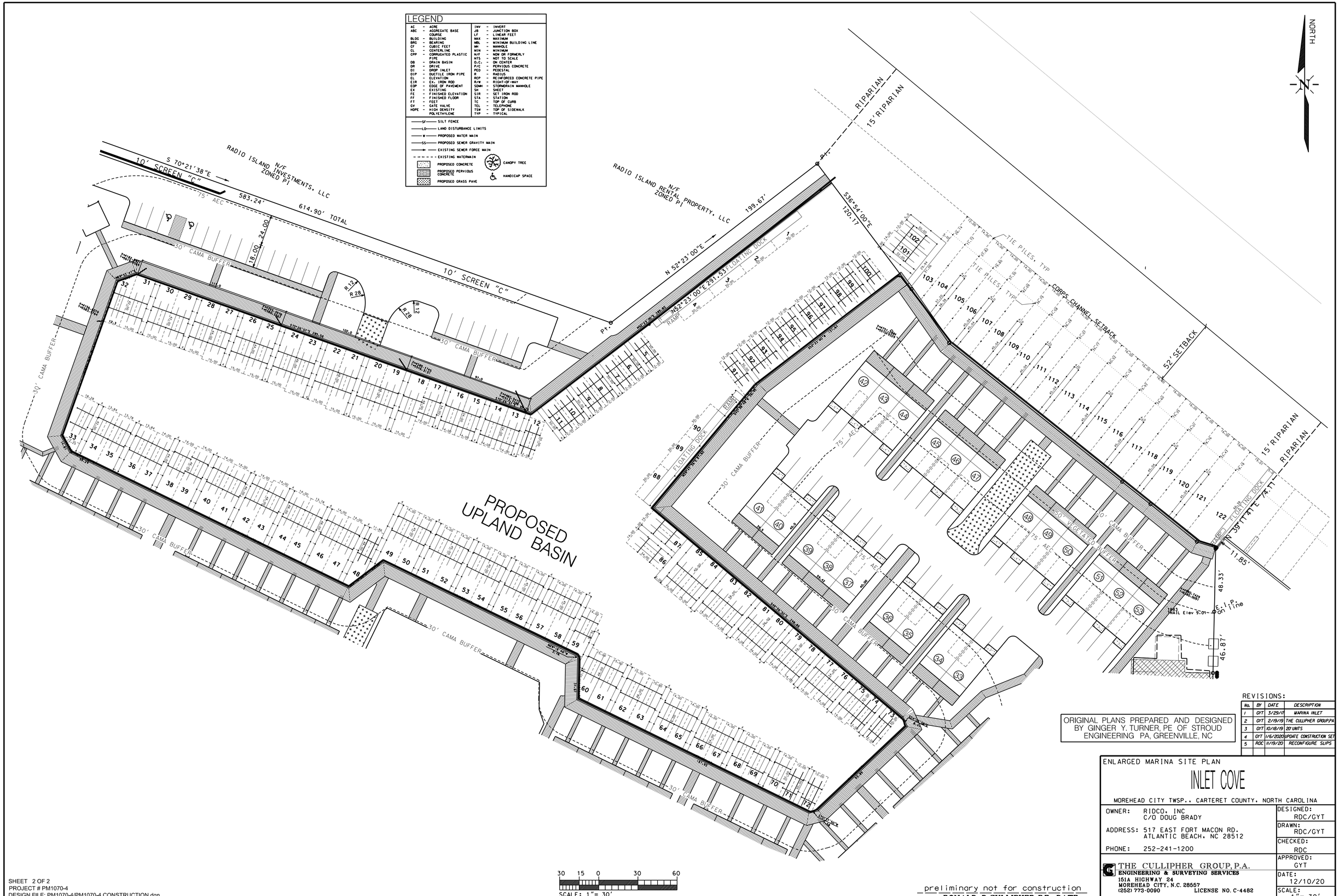

ORIGINAL PLANS PREPARED AND DESIGNED BY GINGER Y. TURNER, PE OF STROUD ENGINEERING PA, GREENVILLE, NC

REVISIONS:

No.	BY	DATE	DESCRIPTION
1	GYT	3/29/17	MARINA INLET
2	GYT	2/19/19	THE CULLIPHER GROUP,PA
3	GYT	10/18/19	20' UNITS
4	GYT	1/6/2020	UPDATE CONSTRUCTION SET
5	RDC	11/19/20	RECONFIGURE SLIPS

ENLARGED MARINA SITE PLAN

INLET COVE

MOREHEAD CITY TWSP., CARTERET COUNTY, NORTH CAROLINA

OWNER: RIDCO, INC
C/O DOUG BRADY

ADDRESS: 517 EAST FORT MACON RD.
ATLANTIC BEACH, NC 28512

PHONE: 252-241-1200

DESIGNED: RDC/GYT
DRAWN: RDC/GYT
CHECKED: RDC
APPROVED: GYT
DATE: 12/10/20
SCALE: 1"= 30'

THE CULLIPHER GROUP, P.A.
ENGINEERING & SURVEYING SERVICES
151A HIGHWAY 24
MOREHEAD CITY, N.C. 28557
(252) 773-0090 LICENSE NO. C-4482

preliminary not for construction
RONALD D. CULLIPHER, P.E. DATE

SHEET 2 OF 2
PROJECT # PM1070-4
DESIGN FILE: PM1070-4/PM1070-4 CONSTRUCTION.dgn